

Child Safety Risk Register (2025)

School: Westall Secondary College

Responsible staff member: Alice Paget - Assistant Principal

Approved by school principal: 

Register name: Child safety risk register

Date reviewed 1/9/24

Next review due: 1/9/25

Location(s): Westall Secondary College, 88-128 Rosebank Avenue, Clayton South, VIC 3169



Risk Title & Description	Risk Causes & Consequences	Existing risk management strategies (existing controls)	Current Risk Assessment			New risk management strategies (treatments)	Who is responsible?	Date of new risk management strategies (treatments)
			Current Risk Consequence <i>How big would the impact of this risk be if it occurred? (choose one)</i>	Current Risk Likelihood <i>How likely is this risk to occur? (choose one)</i>	Current Risk Rating <i>What is the current risk level based on the risk rating matrix (below, page 9)?</i>			
<p>Define the risk including a title and a short description</p> <p><i>What can go wrong?</i></p>	<p>Describe the risk cause/s and consequence/s</p> <p><i>What would cause it to go wrong? (causes)</i></p> <p><i>What are the impacts if it does go wrong? (consequences)</i></p>	<p>Describe any existing policy, procedure, practice or device that acts to minimise the risk</p> <p><i>What is in place now that reduces the likelihood of this risk occurring or its impact if it did occur?</i></p>				<p>Describe the actions to be undertaken for those risks requiring further treatments</p>	<p>List who is responsible for each new treatment (noting that the principal is ultimately responsible)</p>	<p>The date the treatment action should be completed by</p>
<p>Risk Title Non-child safe school culture</p> <p>Risk short description There is a risk the school does not develop a culture of child safety</p>	<p>Causes</p> <ul style="list-style-type: none"> Lack of an effective child safety risk management strategy Failure to ensure that appropriate guidance and training is provided to the individual members of the school council and school staff about child safety School fails to monitor who is on the premises Lack of reporting procedures Lack of understanding of roles and responsibilities in relation to child safety Lack of leadership on child safety <p>Consequences</p> <ul style="list-style-type: none"> Child safety incident occurs Underreporting of child safety incidents to relevant authorities Inappropriate behaviour not reported within school Physical or psychological injury Stress for all personnel involved, which could lead to occupational health and safety issues Non-compliance with minimum standards/Min Order 870 Breach of duty of care/organisational duty of care 	<ol style="list-style-type: none"> Child safety risk management strategies are implemented Child safety policy or statement of commitment Child safety code of conduct Strategies to embed an organisational culture of child safety are adopted Human resources practices for child safe organisations are in place A child safety officer/champion for the school is appointed Staff, volunteers, visitors and contractors receive induction regarding the school's child safety policies, procedures and practices. 	Severe	Unlikely	Low	<ol style="list-style-type: none"> Develop and deliver training to the principal, school council and staff about: <ol style="list-style-type: none"> individual and collective obligations and responsibilities for managing the risk of injury/child abuse child abuse risks in the school environment; and the school's current child safety standards Develop strategies to deliver appropriate education to students (See A Guide to Support Victorian Schools to Meet Child Safe Standard 7, and Empowerment and participation of children) about: <ol style="list-style-type: none"> standards of behaviour for students attending the school; healthy and respectful relationships (including sexuality); resilience; and child abuse awareness and prevention. Inclusion of child safety obligations in staff position descriptions. Introduce child safety as a standard discussion item on School Leadership Team meetings and staff meetings. Develop and distribute regular school bulletins containing material related to child safety to inform the school community <ol style="list-style-type: none"> Conduct periodic reviews of the effectiveness of the child safety risk 	<ul style="list-style-type: none"> Principal Assistant Principals Student Wellbeing Coordinator 	1/9/2025

Child Safety Risk Register (2025)

Risk Title & Description	Risk Causes & Consequences	Existing risk management strategies (existing controls)	Current Risk Assessment			New risk management strategies (treatments)	Who is responsible?	Date of new risk management strategies (treatments)
Define the risk including a title and a short description <i>What can go wrong?</i>	Describe the risk cause/s and consequence/s <i>What would cause it to go wrong? (causes)</i> <i>What are the impacts if it does go wrong? (consequences)</i>	Describe any existing policy, procedure, practice or device that acts to minimise the risk <i>What is in place now that reduces the likelihood of this risk occurring or its impact if it did occur?</i>	Current Risk Consequence <i>How big would the impact of this risk be if it occurred? (choose one)</i>	Current Risk Likelihood <i>How likely is this risk to occur? (choose one)</i>	Current Risk Rating <i>What is the current risk level based on the risk rating matrix (below, page 9)?</i>	Describe the actions to be undertaken for those risks requiring further treatments	List who is responsible for each new treatment (noting that the principal is ultimately responsible)	The date the treatment action should be completed by
	<ul style="list-style-type: none"> Litigation / adverse court ruling Reputation damage (School/Department) Community dissatisfaction and distrust over perceived child safety neglect, which could lead to drop in school enrolments 					<p>management strategies put into practice and, if considered appropriate, revise those strategies.</p>		
<p>Risk Title Child abuse is not reported</p> <p>Risk short description There is a risk that the school does not report child safety concerns</p>	<p>Causes</p> <ul style="list-style-type: none"> Lack of reporting protocols Staff not aware of reporting protocols Staff not aware of their reporting obligations Familiarity of relationships Poor child safety culture <p>Consequences</p> <ul style="list-style-type: none"> Child safety incident occurs Underreporting of child safety incidents to relevant authorities Inappropriate behaviour not reported within school Physical or psychological injury Stress for all personnel involved, which could lead to occupational health and safety issues Criminal penalties: <ul style="list-style-type: none"> Failure to Report and/or Failure to Protect offence, Penalties under the Reportable Conduct Scheme Non-compliance with minimum standards/Min Order 870 Breach of duty of care/organisational duty of care Litigation / adverse court ruling Reputation damage (School/Department) Community dissatisfaction and distrust over perceived child safety neglect, which could lead to drop in school enrolments 	<ol style="list-style-type: none"> Child safety policy and statement of commitment. Child safety code of conduct. Procedures for responding to and reporting suspected child abuse are developed and implemented Recording your actions: responding to suspected child abuse template is readily available to all staff Performance management procedures are in place. 	Severe	Unlikely	Low	<ol style="list-style-type: none"> Train students, staff and volunteers (including homestay providers) to identify inappropriate behaviour and indicators of abuse, and escalate concerns Ensure all school mandatory reporters (and other school staff if possible) undertake the Protecting Children - Mandatory Reporting and other Obligations online module annually Develop and deliver training to the principal, school council and staff about: <ol style="list-style-type: none"> individual and collective obligations and responsibilities for managing the risk of child abuse; child abuse risks in the school environment; and the school's current child safety standards Inclusion of child safety obligations in staff position descriptions. Child safety is a discussion item on School Leadership Team meetings and staff meetings. 	<ul style="list-style-type: none"> Principal Assistant Principals Student Wellbeing Coordinator Year Level Coordinators 	1/9/2025

Child Safety Risk Register (2025)

Risk Title & Description	Risk Causes & Consequences	Existing risk management strategies (existing controls)	Current Risk Assessment			New risk management strategies (treatments)	Who is responsible?	Date of new risk management strategies (treatments)
Define the risk including a title and a short description <i>What can go wrong?</i>	Describe the risk cause/s and consequence/s <i>What would cause it to go wrong? (causes)</i> <i>What are the impacts if it does go wrong? (consequences)</i>	Describe any existing policy, procedure, practice or device that acts to minimise the risk <i>What is in place now that reduces the likelihood of this risk occurring or its impact if it did occur?</i>	Current Risk Consequence <i>How big would the impact of this risk be if it occurred? (choose one)</i>	Current Risk Likelihood <i>How likely is this risk to occur? (choose one)</i>	Current Risk Rating <i>What is the current risk level based on the risk rating matrix (below, page 9)?</i>	Describe the actions to be undertaken for those risks requiring further treatments	List who is responsible for each new treatment (noting that the principal is ultimately responsible)	The date the treatment action should be completed by
<p>Risk Title Child safety incident due to a child being unsupervised in the school environment</p> <p>Risk short description There is the risk of a child safety incident when a child is unsupervised including during recreational or other activities</p>	<p>Causes</p> <ul style="list-style-type: none"> School fails to monitor who is on the premises Lack of student supervision Lack of appropriate risk management practices in place for recreational or other activities Inappropriate building design <p>Consequences</p> <ul style="list-style-type: none"> Child safety incident occurs Underreporting of child safety incidents to relevant authorities Inappropriate behaviour not reported within school Physical or psychological injury Stress for all personnel involved, which could lead to occupational health and safety issues Criminal penalties: <ul style="list-style-type: none"> Failure to Report and/or Failure to Protect offence, Penalties under the Reportable Conduct Scheme Non-compliance with minimum standards/Min Order 870 Breach of duty of care/organisational duty of care Litigation / adverse court ruling Reputation damage (School/Department) Community dissatisfaction and distrust over perceived child safety neglect, which could lead to drop in school enrolments 	<ol style="list-style-type: none"> human resources practices for child safe organisations are implemented Organised 'Yard duty' for teachers before, during and after school Staff to student ratios are observed. Visitor and contractor sign-in process, perimeter control (SPAG – Visitors in Schools). 	Major	Unlikely	Low	<ol style="list-style-type: none"> Develop and implement policies and procedures to reduce situations where a child may be unsupervised including during recreational or other activities CCTV for unsupervised areas and 'hot spot' areas Clear windows in walls to enable visibility of occupants Non-lockable doors in hot spots Assessment of new or changed physical environments for child safety risks Restrict or block off access to isolated, internally lockable, hidden or dark rooms or environments at the school Child safety is a discussion item in School Leadership Team meetings and staff meetings. Regular reminders to staff on this risk during School Leadership Team meetings and staff meetings. Adopt child safety risk management strategies as appropriate. 	<ul style="list-style-type: none"> Principal Assistant Principals Staff member on yard duty supervision at the time of an incident 	1/9/2025
<p>Risk Title Unsafe online environment</p> <p>Risk short description</p>	<p>Causes</p> <ul style="list-style-type: none"> Online child safety issues (including grooming) via media services: <ul style="list-style-type: none"> email Facebook, Instagram, Twitter and other social media YouTube 	<ol style="list-style-type: none"> School online policy and procedures, including Digital Technologies policy Child Safety Code of Conduct Use of school 'Acceptable Use Agreement' Use of an internet filter where required Use of Interactive Learning Modules regarding bullying Appropriate supervision for all online activities 	Major	Unlikely	Low	<ol style="list-style-type: none"> Train students and staff to identify inappropriate behaviour (including grooming) and indicators of abuse, and escalate concerns Develop strategies to deliver appropriate education to students (see A Guide to Support Victorian Schools to Meet Child Safe Standard 7 and Empowerment and participation of children) about: <ol style="list-style-type: none"> standards of behaviour for students attending the school; 	<ul style="list-style-type: none"> Principal Assistant Principals ICT Team 	1/9/2025

Child Safety Risk Register (2025)

Risk Title & Description	Risk Causes & Consequences	Existing risk management strategies (existing controls)	Current Risk Assessment			New risk management strategies (treatments)	Who is responsible?	Date of new risk management strategies (treatments)
			Current Risk Consequence <i>How big would the impact of this risk be if it occurred? (choose one)</i>	Current Risk Likelihood <i>How likely is this risk to occur? (choose one)</i>	Current Risk Rating <i>What is the current risk level based on the risk rating matrix (below, page 9)?</i>			
Define the risk including a title and a short description <i>What can go wrong?</i>	Describe the risk cause/s and consequence/s <i>What would cause it to go wrong? (causes)</i> <i>What are the impacts if it does go wrong? (consequences)</i>	Describe any existing policy, procedure, practice or device that acts to minimise the risk <i>What is in place now that reduces the likelihood of this risk occurring or its impact if it did occur?</i>				Describe the actions to be undertaken for those risks requiring further treatments	List who is responsible for each new treatment (noting that the principal is ultimately responsible)	The date the treatment action should be completed by
There is the risk of a child safety incident in an online environment	<ul style="list-style-type: none"> ○ mobile phone SMS messages and other mobile messaging media ○ telephone, Skype and other media for making voice calls ○ photography and videography ○ any other electronic media. <p>Consequences</p> <ul style="list-style-type: none"> ● Child safety incident occurs ● Underreporting of child safety incidents to relevant authorities ● Inappropriate behaviour not reported within school ● Physical or psychological injury ● Stress for all personnel involved, which could lead to occupational health and safety issues ● Criminal penalties: <ul style="list-style-type: none"> ○ Failure to Report and/or Failure to Protect offence, ○ Penalties under the Reportable Conduct Scheme ● Non-compliance with minimum standards/Min Order 870 ● Breach of duty of care/organisational duty of care ● Litigation / adverse court ruling ● Reputation damage (School/Department) ● Community dissatisfaction and distrust over perceived child safety neglect, which could lead to drop in school enrolments 	<ol style="list-style-type: none"> 7. Response protocols implemented 8. Ongoing awareness of the school's online policies and procedures 9. Ongoing review of control effectiveness and improvements instigated as required. 				<ol style="list-style-type: none"> b. healthy and respectful relationships (including sexuality); c. resilience; and d. child abuse awareness and prevention. <ol style="list-style-type: none"> 3. Become an eSmart School 4. Prepare curriculum plans that explicitly teach safe, responsible and ethical online behaviours. 5. Organise for the school to take the Bully Stoppers pledge 6. Develop newsletter for parents with information and links to protect their children in the online environment (see eSafety Commissioner resources for parents and carers). 		
<p>Risk Title Contractor(s) on the premises commit abuse</p> <p>Risk short description There is the risk that contractors commit abuse</p>	<p>Causes</p> <ul style="list-style-type: none"> ● School fails to monitor who is on the premises ● Lack of supervision ● Contractors not aware of school arrangements ● Lack of background checks on contractors <p>Consequences</p>	<ol style="list-style-type: none"> 1. The Visitors in Schools policy is followed where appropriate 2. Screening checks, including working with children checks or referee checks 3. Visitor and contractor sign-in process, perimeter control (SPAG – Visitors in Schools) 4. Signage at school office clearly directing visitors to reception 	Severe	Unlikely	Low	<ol style="list-style-type: none"> 1. Raise topic in staff meetings. 2. Awareness sessions for students. 3. Refresher training for frequent contractors. 4. All contractors supervised whilst on school grounds. 5. Staff trained to question unaccompanied visitors on school premises. 	<ul style="list-style-type: none"> ● Principal ● Assistant Principals ● Facilities Coordinator 	1/9/2025

Child Safety Risk Register (2025)

Risk Title & Description	Risk Causes & Consequences	Existing risk management strategies (existing controls)	Current Risk Assessment			New risk management strategies (treatments)	Who is responsible?	Date of new risk management strategies (treatments)
Define the risk including a title and a short description <i>What can go wrong?</i>	Describe the risk cause/s and consequence/s <i>What would cause it to go wrong? (causes)</i> <i>What are the impacts if it does go wrong? (consequences)</i>	Describe any existing policy, procedure, practice or device that acts to minimise the risk <i>What is in place now that reduces the likelihood of this risk occurring or its impact if it did occur?</i>	Current Risk Consequence <i>How big would the impact of this risk be if it occurred? (choose one)</i>	Current Risk Likelihood <i>How likely is this risk to occur? (choose one)</i>	Current Risk Rating <i>What is the current risk level based on the risk rating matrix (below, page 9)?</i>	Describe the actions to be undertaken for those risks requiring further treatments	List who is responsible for each new treatment (noting that the principal is ultimately responsible)	The date the treatment action should be completed by
	<ul style="list-style-type: none"> Child safety incident occurs Underreporting of child safety incidents to relevant authorities Inappropriate behaviour not reported within school Physical or psychological injury Stress for all personnel involved, which could lead to occupational health and safety issues Criminal penalties: <ul style="list-style-type: none"> Failure to Report and/or Failure to Protect offence, Penalties under the Reportable Conduct Scheme Non-compliance with minimum standards/Min Order 870 Breach of duty of care/organisational duty of care Litigation / adverse court ruling Reputation damage (School/Department) Community dissatisfaction and distrust over perceived child safety neglect, which could lead to drop in school enrolments 	5. child safety risk management strategies are adopted as appropriate.						
Risk Title School staff member or volunteer commits abuse Risk short description There is a risk that a school staff member commits abuse	Causes <ul style="list-style-type: none"> Circumvention of proper pre-employment procedures, including no background/suitability checks A non-compliant recruitment process Non-compliance with relevant policies and procedures including conflict of interest policy Unethical behaviour Lack of child safety culture Consequences <ul style="list-style-type: none"> Child safety incident occurs Underreporting of child safety incidents to relevant authorities Inappropriate behaviour not reported within school Physical or psychological injury 	<ol style="list-style-type: none"> The DET Recruitment in Schools guide is followed, including appropriate screening and referee checks for preferred candidate. Child safety Code of Conduct Child Safety Policy Suitability Checks for School Volunteers and Visitors Visitors policy is followed Performance and development and review processes with regular feedback to provide opportunities to discuss any concerns human resources practices for child safe organisations are implemented Staff management practices as highlighted in the HRWeb Workforce Planning policy are in place Regular staff meetings and Principal 1:1 meetings with staff 	Severe	Rare	Low	<ol style="list-style-type: none"> Ensure that staff are regularly reminded of their child safety obligations and undergo refresher training Thorough induction process Leadership model child safe culture Appropriate and inappropriate behaviours are discussed regularly at staff meetings so that staff are empowered to escalate concerns Principal Performance and development Ongoing monitoring and review of staff and student work practices and behaviours for 'warning signals' and indicators of abuse – see Identifying and Responding to All Forms of Abuse in Victorian Schools Child safety standard discussion item on School Leadership Team meetings and staff meetings. Ensure all school mandatory reporters (and other school staff if possible) undertake the Protecting Children - Mandatory Reporting and other Obligations online module annually 	<ul style="list-style-type: none"> Principal Assistant Principals 	1/9/2025

Child Safety Risk Register (2025)

Risk Title & Description	Risk Causes & Consequences	Existing risk management strategies (existing controls)	Current Risk Assessment			New risk management strategies (treatments)	Who is responsible?	Date of new risk management strategies (treatments)
Define the risk including a title and a short description <i>What can go wrong?</i>	Describe the risk cause/s and consequence/s <i>What would cause it to go wrong? (causes)</i> <i>What are the impacts if it does go wrong? (consequences)</i>	Describe any existing policy, procedure, practice or device that acts to minimise the risk <i>What is in place now that reduces the likelihood of this risk occurring or its impact if it did occur?</i>	Current Risk Consequence <i>How big would the impact of this risk be if it occurred? (choose one)</i>	Current Risk Likelihood <i>How likely is this risk to occur? (choose one)</i>	Current Risk Rating <i>What is the current risk level based on the risk rating matrix (below, page 9)?</i>	Describe the actions to be undertaken for those risks requiring further treatments	List who is responsible for each new treatment (noting that the principal is ultimately responsible)	The date the treatment action should be completed by
	<ul style="list-style-type: none"> Stress for all personnel involved, which could lead to occupational health and safety issues Criminal penalties: <ul style="list-style-type: none"> Failure to Report and/or Failure to Protect offence, Penalties under the Reportable Conduct Scheme Non-compliance with minimum standards/Min Order 870 Breach of duty of care/organisational duty of care Litigation / adverse court ruling Reputation damage (School/Department) Community dissatisfaction and distrust over perceived child safety neglect, which could lead to drop in school enrolments 	<ol style="list-style-type: none"> Manager Assist telephone advisory service If required refer to HRWeb Complaints, unsatisfactory performance and misconduct School duty of care child safety risk management strategies are adopted as appropriate. 				<ol style="list-style-type: none"> Develop strategies to deliver appropriate education to students (see A Guide to Support Victorian Schools to Meet Child Safe Standard 7 and Empowerment and participation of children) about: <ol style="list-style-type: none"> standards of behaviour for students attending the school; healthy and respectful relationships (including sexuality); resilience; and child abuse awareness and prevention 		
<p>Risk Title Child safety incident at excursions and camps</p> <p>Risk short description There is a risk that a child safety incident occurs whilst on excursions and camps.</p>	<p>Causes</p> <ul style="list-style-type: none"> Lack of awareness of local conditions (unknown people and environments) School fails to monitor who is in vicinity of school camps / excursions Lack of supervision Inappropriate student behaviour Failure to consider child safety risks Lack of appropriate risk management practices in place for recreational or other activities <p>Consequences</p> <ul style="list-style-type: none"> Child safety incident occurs Underreporting of child safety incidents to relevant authorities Inappropriate behaviour not reported within school Physical or psychological injury Stress for all personnel involved, which could lead to occupational health and safety issues Criminal penalties: <ul style="list-style-type: none"> Failure to Report and/or Failure to Protect offence, Penalties under the Reportable Conduct Scheme 	<ol style="list-style-type: none"> Appropriate school approvals for excursions/camps including risk assessment Team Leader(s) upon arrival at commercial camp sites conducts briefing with camp site authorities/staff to confirm site arrangements or any updates regarding local conditions Team Leader(s) following briefing with authorities brief teaching / support staff of any updates Staff and volunteers conduct area familiarity upon arrival at venue Staff to student ratios are observed Regular student head counts All staff members at the camp or excursion have been trained in what to do when an allegation of child abuse is made Recording your actions: responding to suspected child abuse template is readily available to all staff child safety risk management strategies are adopted as appropriate Volunteer screening / suitability checks are undertaken in line with the school's 	Major	Unlikely	Medium	<ol style="list-style-type: none"> Team Leader(s) to conduct an end day (each day) debrief to identify any issues arising and to lead the development of treatment solutions. Specific child safety briefing for excursion/camp staff and volunteers Avoid staff members/volunteers being alone with students Child safety considered when determining sleeping arrangements. 	<ul style="list-style-type: none"> Principal Assistant Principals Staff member in charge of camp or excursion Staff members present on the camp or excursion 	1/9/2025

Child Safety Risk Register (2025)

Risk Title & Description	Risk Causes & Consequences	Existing risk management strategies (existing controls)	Current Risk Assessment			New risk management strategies (treatments)	Who is responsible?	Date of new risk management strategies (treatments)
Define the risk including a title and a short description <i>What can go wrong?</i>	Describe the risk cause/s and consequence/s <i>What would cause it to go wrong? (causes)</i> <i>What are the impacts if it does go wrong? (consequences)</i>	Describe any existing policy, procedure, practice or device that acts to minimise the risk <i>What is in place now that reduces the likelihood of this risk occurring or its impact if it did occur?</i>	Current Risk Consequence <i>How big would the impact of this risk be if it occurred? (choose one)</i>	Current Risk Likelihood <i>How likely is this risk to occur? (choose one)</i>	Current Risk Rating <i>What is the current risk level based on the risk rating matrix (below, page 9)?</i>	Describe the actions to be undertaken for those risks requiring further treatments	List who is responsible for each new treatment (noting that the principal is ultimately responsible)	The date the treatment action should be completed by
	<ul style="list-style-type: none"> Non-compliance with minimum standards/Min Order 870 Breach of duty of care/organisational duty of care Litigation / adverse court ruling Reputation damage (School/Department) Community dissatisfaction and distrust over perceived child safety neglect, which could lead to drop in school enrolments 	Volunteer Policy, including for homestay providers. 11. Code of Conduct applies in all school contexts.						
Risk Title Child safety incident at work experience Risk short description There is a risk that a child safety incident occurs while a student is at work experience	Causes <ul style="list-style-type: none"> Lack of awareness of local conditions (unknown people and environments) Lack of supervision Lack of awareness of child safety risks by the employer Failure to consider child safety risks Lack of appropriate risk management practices in place for the workplace Consequences <ul style="list-style-type: none"> Child safety incident occurs Underreporting of child safety incidents to relevant authorities Inappropriate behaviour not reported within school Physical or psychological injury Stress for all personnel involved, which could lead to occupational health and safety issues Criminal penalties: <ul style="list-style-type: none"> Failure to Report and/or Failure to Protect offence, Penalties under the Reportable Conduct Scheme Non-compliance with minimum standards/Min Order 870 Breach of duty of care/organisational duty of care Litigation / adverse court ruling Reputation damage (School/Department) Community dissatisfaction and distrust over perceived child safety neglect, 	<ol style="list-style-type: none"> Appropriate school approvals for work experience Student is under the direct supervision of a supervisor who is responsible for ensuring the employer's obligations are carried out Work Experience Coordinator or nominated staff contact the student at least once during the placement Student has the Work Experience Coordinator's contact details to report any incidents Work experience supervisor holds a Working with Children Check if student is 14 years of age Deliver appropriate education to students (see A Guide to Support Victorian Schools to Meet Child Safe Standard 7 and Empowerment and participation of children) about: <ol style="list-style-type: none"> standards of behaviour for students attending the school and while on work experience; healthy and respectful relationships (including sexuality); resilience; and child abuse awareness and prevention 	Major	Unlikely	Low	<ol style="list-style-type: none"> Information provided to employer about the Child Safe Standards and acceptable and unacceptable behaviours in dealing with students, including the Fact Sheet for Employers: Child Safe Standards and Workplace Learning Employer provided with a copy of the school's Child Safety Policy and Code of Conduct Work Experience Coordinator is available as a contact person for the student for the period of the arrangement Work Experience Coordinator visits or contacts new employers prior to work experience to ensure that an appropriate program is organised for the student School keeps database of information about work experience placements, including any issues regarding employers. 	<ul style="list-style-type: none"> Principal Assistant Principals Careers and Pathways Coordinator 	1/9/2025

Child Safety Risk Register (2025)

Risk Title & Description	Risk Causes & Consequences	Existing risk management strategies (existing controls)	Current Risk Assessment			New risk management strategies (treatments)	Who is responsible?	Date of new risk management strategies (treatments)
Define the risk including a title and a short description <i>What can go wrong?</i>	Describe the risk cause/s and consequence/s <i>What would cause it to go wrong? (causes)</i> <i>What are the impacts if it does go wrong? (consequences)</i>	Describe any existing policy, procedure, practice or device that acts to minimise the risk <i>What is in place now that reduces the likelihood of this risk occurring or its impact if it did occur?</i>	Current Risk Consequence <i>How big would the impact of this risk be if it occurred? (choose one)</i>	Current Risk Likelihood <i>How likely is this risk to occur? (choose one)</i>	Current Risk Rating <i>What is the current risk level based on the risk rating matrix (below, page 9)?</i>	Describe the actions to be undertaken for those risks requiring further treatments	List who is responsible for each new treatment (noting that the principal is ultimately responsible)	The date the treatment action should be completed by
	which could lead to drop in school enrolments							

DET Risk Process

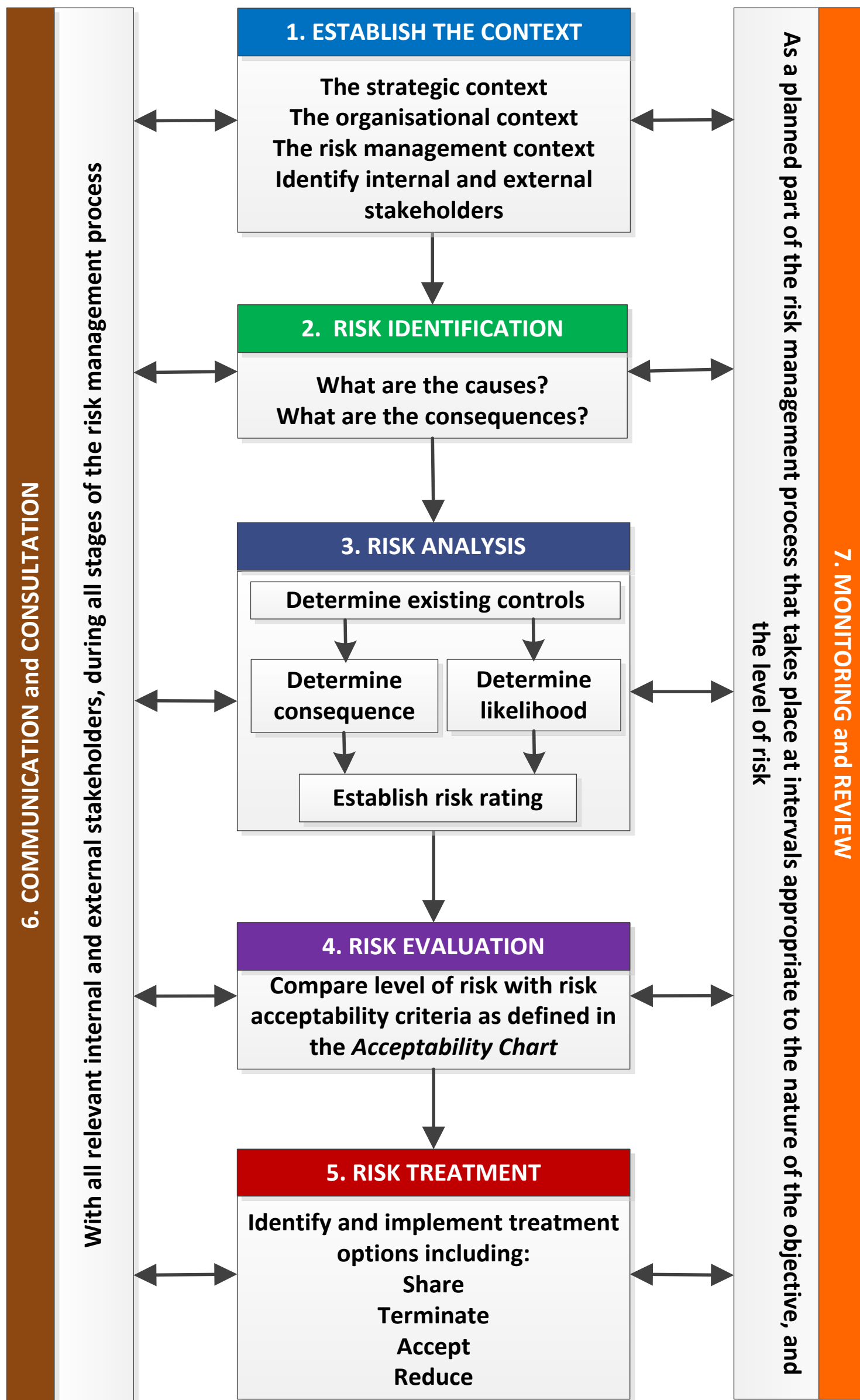

Risk can be described as anything; event, practice, process, activity, etc. that could hinder or help achievement of stated goals or objectives.

Child Safety Risk Register (2025)

DET Risk Management Framework - Assessment Tools

Consequence Criteria: This guide provides indicative terms against which the significance of risk is evaluated.

Descriptor	Student Outcomes	Wellbeing and Safety	Finance	Reputation	Operations	Strategic
Insignificant	<ul style="list-style-type: none"> Educational outcomes, engagement and wellbeing and pathways and transitions can be met with workarounds 	<ul style="list-style-type: none"> Minor injury requiring no first aid or peer support for stress / trauma event 	<ul style="list-style-type: none"> Small loss that can be absorbed 	<ul style="list-style-type: none"> Internal impact (no external impact) 	<ul style="list-style-type: none"> School operations continue with slight interruptions to normal activities 	<ul style="list-style-type: none"> Goals, targets and key improvement strategies can be delivered with inconsequential impacts
Minor	<ul style="list-style-type: none"> Educational outcomes, engagement and wellbeing and pathways and transitions achieved but below targets 	<ul style="list-style-type: none"> Injury / ill health requiring first aid Peer support for stress / trauma event 	<ul style="list-style-type: none"> Loss of 'consumable' assets, < 2% deviation from budget Minor fraud possible 	<ul style="list-style-type: none"> Adverse comments local community media Short term stakeholder dissatisfaction / comment 	<ul style="list-style-type: none"> Some school operations disrupted Minor workarounds return school to normal operations 	<ul style="list-style-type: none"> Minor workaround need to be implemented to deliver the SSP goals, targets and key improvement strategies
Moderate	<ul style="list-style-type: none"> Students' overall levels of Literacy and Numeracy static Increasing truancy Partial achievement of targeted pathways and transition 	<ul style="list-style-type: none"> Injury / ill health requiring medical attention Stress / trauma event requiring professional support 	<ul style="list-style-type: none"> Loss of assets 2% - 5% deviation from budget External audit management letter 	<ul style="list-style-type: none"> External scrutiny e.g. VAGO Adverse state media comment Stakeholder relationship impacted 	<ul style="list-style-type: none"> Key school operations temporarily disrupted School leadership team meets to return school to normal operations 	<ul style="list-style-type: none"> Constant consultation with key stakeholders needs to be maintained to deliver the SSP goals, targets and key improvement strategies
Major	<ul style="list-style-type: none"> National targeted improvements not achieved Partial achievement of targeted learning outcomes Student dissatisfaction with access to pathways / transitions 	<ul style="list-style-type: none"> Injury / ill health requiring hospital admission Stress / trauma event requiring ongoing clinical support 	<ul style="list-style-type: none"> Loss of significant assets 6% - 15% deviation from budget External audit qualification on accounts High end fraud committed 	<ul style="list-style-type: none"> External investigation Adverse comments national media Stakeholder relationship tenuous 	<ul style="list-style-type: none"> Whole of school operations disrupted Assistance sought from Regional Office 	<ul style="list-style-type: none"> Significant adjustment to resource allocation and service delivery required to deliver SSP goals, targets and key improvement strategies
Severe	<ul style="list-style-type: none"> Literacy and Numeracy decline Student engagement and connectedness to the school and their peers is very poor Declining number of student options for pathways and transitions 	<ul style="list-style-type: none"> Fatality or permanent disability Stress / trauma event requiring extensive clinical support for multiple individuals 	<ul style="list-style-type: none"> Loss of key assets >15 % deviation from budget Systemic and high value fraud 	<ul style="list-style-type: none"> Commission of inquiry National front page headlines Stakeholder relationship irretrievably damaged 	<ul style="list-style-type: none"> Normal school operations cease School evacuated Regional Office notified 	<ul style="list-style-type: none"> SSP goals, targets and key improvement strategies cannot be delivered Changes need to be made to the SSP

Likelihood Criteria: This guide provides the indicative terms against which the probability of a risk event occurrence is evaluated.

Descriptor	Description	Indicative %	Indicative Frequency
Almost Certain	Expected to occur	>95%	Multiple times in the next year
Likely	Probably will occur (no surprise)	66-95%	At least once in the next year
Possible	May occur at some stage	26-65%	Once in the next 3 years
Unlikely	Would be surprising if it occurred	5-25%	Once in the next 5 years
Rare	May never occur	<5%	Once in the next 10 years

Note:
 1. The **Likelihood Criteria** refers to the likelihood of the consequence descriptor you have selected i.e. the likelihood of a 'major' consequence.
 2. The **Indicative Frequency** may not be relevant when assessing risks related to repeated activities, or when objectives are to be delivered over discrete periods of time. It should not be the sole basis for assessment.

DET's Control Effectiveness: Indicates the self-assessment of control effectiveness.

Controls Effectiveness Rating and Criteria	
Ineffective	<ul style="list-style-type: none"> The design of controls overall, is ineffective in addressing key causes and/or consequences. Documentation and/or communication of the controls does not exist (e.g. policies, procedures, etc.). The controls are not in operation or have not yet been implemented.
Needs Improvement	<ul style="list-style-type: none"> The design of controls only partially addresses key causes and/or consequences. Documentation and/or communication of the controls (e.g. policies, procedures, etc.) are incomplete, unclear or inconsistent. The controls are not operating consistently and/or effectively and have not been implemented in full.
Acceptable	<ul style="list-style-type: none"> The design of controls is largely adequate and effective in addressing key causes and/or consequences. The controls (e.g. policies, procedures, etc.) have been formally documented but not proactively communicated to relevant stakeholders. The controls are largely operating in a satisfactory manner and are providing some level of assurance.
Effective	<ul style="list-style-type: none"> The design of controls is adequate and effective in addressing the key causes and/or consequences. The controls (e.g. policies, procedures, etc.) have been formally documented and proactively communicated to relevant stakeholders. The controls overall, are operating effectively so as to manage the risk.

DET's Risk Rating Matrix: Used to combine consequence with likelihood to determine the overall level of risk.

Risk Rating Matrix		Consequence				
		Insignificant	Minor	Moderate	Major	Severe
Likelihood	Almost Certain	Medium	High	Extreme	Extreme	Extreme
	Likely	Medium	Medium	High	Extreme	Extreme
	Possible	Low	Medium	Medium	High	Extreme
	Unlikely	Low	Low	Medium	Medium	High
	Rare	Low	Low	Low	Medium	Medium

DET's Acceptability Chart: Used to decide whether the risk is acceptable, based on the rating calculated.

Extreme = Unacceptable (must have Principal / School Council / Regional Office oversight)	Immediately consider whether the activity associated with this risk should cease. Any decision to continue exposure to this level of risk should be made at Principal / School Council / Regional Office level, be subject to the development of detailed treatments, on-going oversight and high level review.
High = Tolerable (with ongoing Principal Class Officer review)	Risk should be reduced by developing treatments. It should be subject to on-going review to ensure controls remain effective, and the benefits balance against the risk. Escalation of this level of risk to Principal Class Officer level should occur.

Child Safety Risk Register (2025)

Medium = Tolerable (with frequent risk owner review)	Exposure to the risk may continue, provided it has been appropriately assessed and has been managed to as low as reasonably practicable. It should be subject to frequent review to ensure the risk analysis remains valid and the controls effective. Treatments to reduce the risk can be considered.
Low = Acceptable (with periodic review)	Exposure to this risk is acceptable, but is subject to periodic review to ensure it does not increase and current control effectiveness does not vary.